

MODEL: **ULT28563B** | **28 x 56** | **1484 sq. ft.** | **3 or 4 bedroom 2 bathroom**

3 BEDROOM OPTION

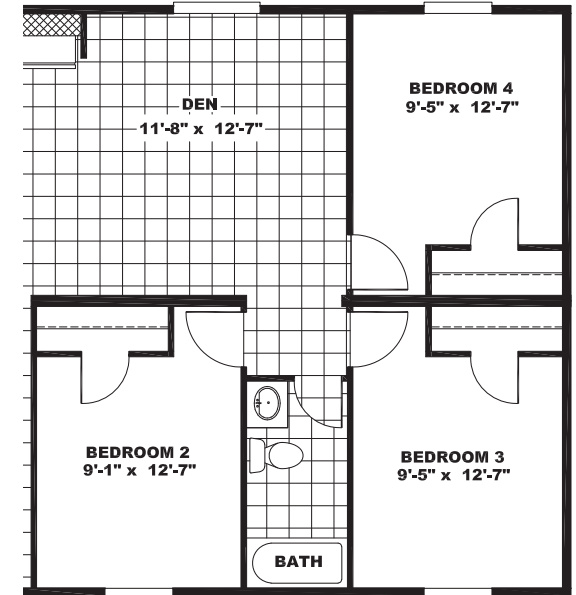
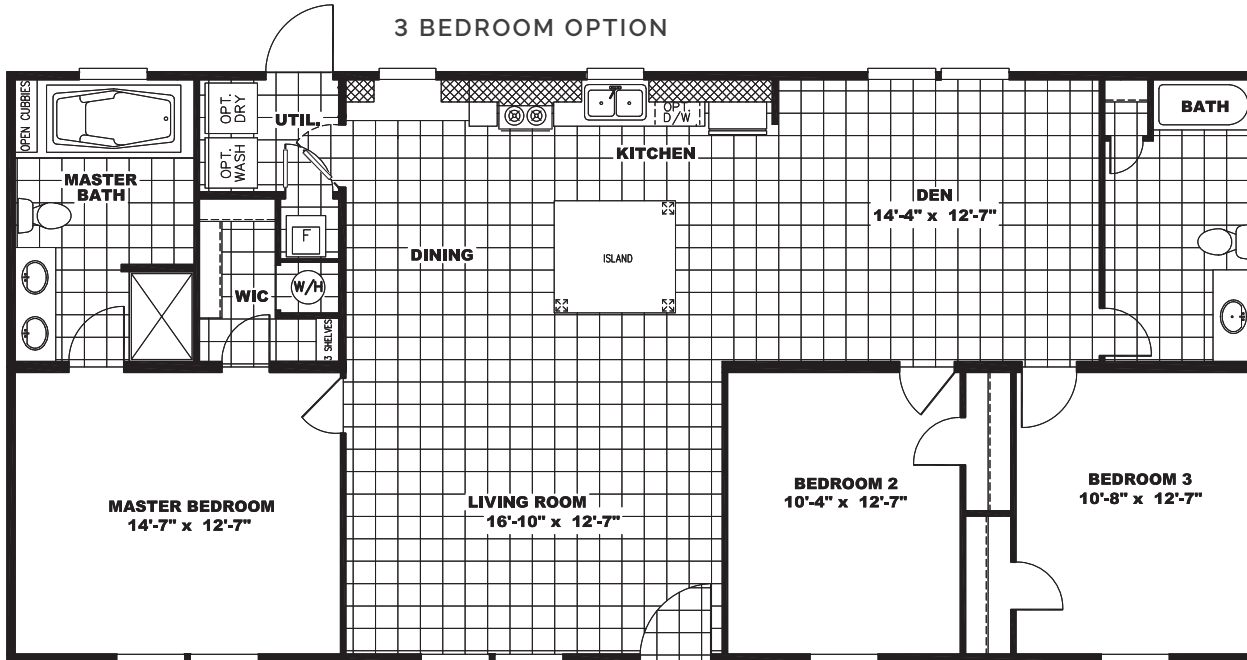

4 BEDROOM OPTION

STUDY  
OPTION

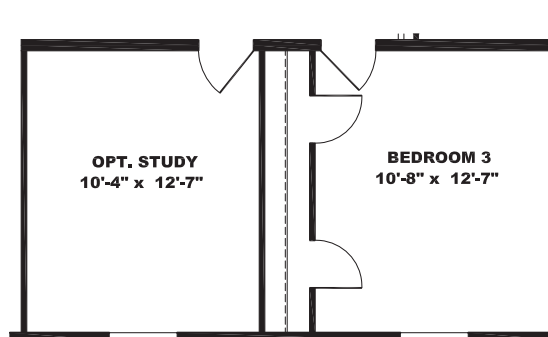

## AVAILABLE OPTIONS

- Additional Receptacle
- Exterior Faucet
- Floodlights (2 pair)
- Water-Shutoffs
- 50gal Water Heater
- Ice-maker
- Porcelain Lavs
- 54" Fiberglass Hall Tub
- Frigidaire Washer
- Frigidaire Dryer
- 8' Dormer
- Cottage Door on Rear
- Cottage Door w/Storm on Rear
- Sliding Glass Door in Dining Room on Rear
- Steel Door w/Storm on Rear

- Black Kitchen Sink
- Premium Kitchen
- Stainless Steel Farm Sink
- White Farm Sink
- Gas Range Upgrade
- Dream Kitchen
- Stainless Dream Kitchen
- Stone Fireplace in Den
- 4th Bedroom (on some models)
- Ceiling Fan In Den
- Ceiling Fan In Living Room
- Ceiling Fan In Master Bedroom
- 2" Cordless Blinds
- Optional Study (model specific)
- H2O Package

*(50gal Water Heater, Water Shut-Offs, Porcelain Lavs, Fiberglass Tub/Shower in Hall Bath, Moen Faucets, Stainless Steel Farmhouse Sink)*

- Lino In Master Bedroom
- Lino Throughout
- Wire & Brace For Ceiling Fans Throughout
- Bedroom #2 Built as Study
- In-floor Duct Crossover
- Wind Zone 2
- Wind Zone 3
- Dishwasher
- Smooth-Top Range
- Built-in Microwave/Hood Combo
- Side-by-Side Fridge

**Exterior Siding Color:**

**Exterior Shutter Color:**

**Interior Décor Package:**

HOMEOWNER NAME: .....

ADDRESS: .....

CITY / STATE / ZIP: .....

PHONE: .....

EMAIL: .....

HOMEOWNER SIGNATURE: .....

SALES ASSOCIATE SIGNATURE: .....

DATE: .....

SALES CENTER NAME: .....

SALES ASSOCIATE: .....

CITY / STATE: .....

PHONE: .....

DUPLICATE SN# .....